

**Question 1:** S is the son of R and brother of T and T is the niece of U. R is the sister of Q and only aunt of P. Father of Q has two children i.e. one son and one daughter. If P is the son of U then how is U related to R?

- A) Mother
- B) Sister-in-law
- C) Aunt
- D) Sister

**Answer: B)**

**Solution:**

S is the son of R and brother of T and T is the niece of U. R is the sister of Q and aunt of P.

Father of Q has only two children which means Q and U are married to each other.

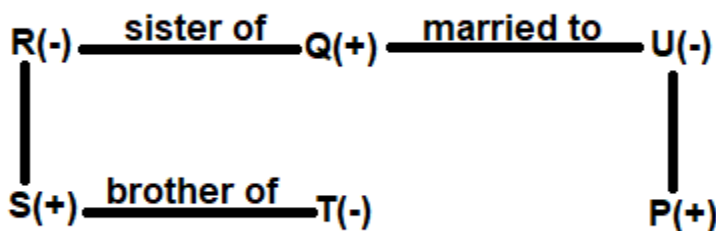

Hence, option b.

**Question 2:** A is the father of N, who is the grandson of D. M is daughter of D. D has only two children and only one of them is married. K is the mother-in-law of P, who is the wife of A. M has a brother.

How is M related to P?

- A) Sister-in-law
- B) Father-in-law
- C) Sister
- D) Brother

**Answer: A)**

**Solution:**

As M and A are siblings and M is female and P is the wife of A so, M is the sister-in-law of P.

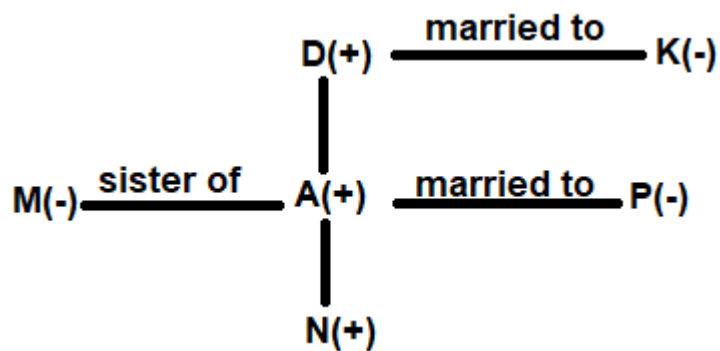

Hence, option a.

**Question 3:** Priyank is Aditya's brother. Sonal is Shubham's sister. Aditya is Sonal's son. How is Priyank related to Sonal?

- A) Brother
- B) Nephew
- C) Father
- D) Son

**Answer: D)**

**Solution:**

Given that:

Priyank is Aditya's brother. Sonal is Subham's sister. Aditya is Sonal's son So, Priyank is son of Sonia.

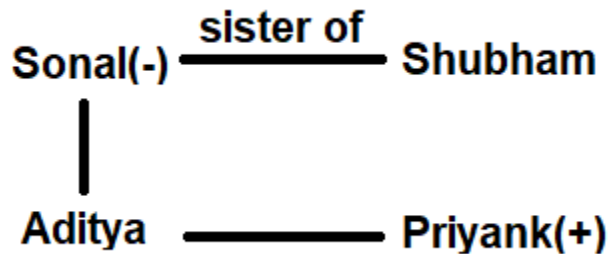

Hence, option d.

**Question 4:** Reena told Nancy, “The girl I met yesterday at the party was the youngest daughter of the brother of my friend’s mother.” How is the girl related to Reena’s friend?

- A) Brother
- B) Cousin
- C) Sister
- D) Father

**Answer: B)**

**Solution:**

The relation may be analyzed as follows:

Daughter of brother – Niece

Mother’s niece i.e. cousin

So, the girl is cousin of Reena’s friend.

Hence, option b.

**Question 5:** If 'X & Y' means 'X is married to Y',

'X ^ Y' means 'X is father of Y',

'X @ Y' means 'X is mother of Y',

'X % Y' means 'X is sister of Y'.

If 'G @ V ^ H & K % L & P ^ D' is definitely true, then how is D's mother related to G's grandson?

A) Sister

B) Brother-in-law

C) Sister-in-law

D) Brother

**Answer: C)**

**Solution:**

Given: G @ V ^ H & K % L & P ^ D

On decoding the given statements,

G @ V means G is mother of V

V ^ H means V is father of H

H & K means H is married to K

K % L means K is sister of L

L & P means L is married to P

P ^ D means P is father of D

The following family tree can be drawn from the given statements,

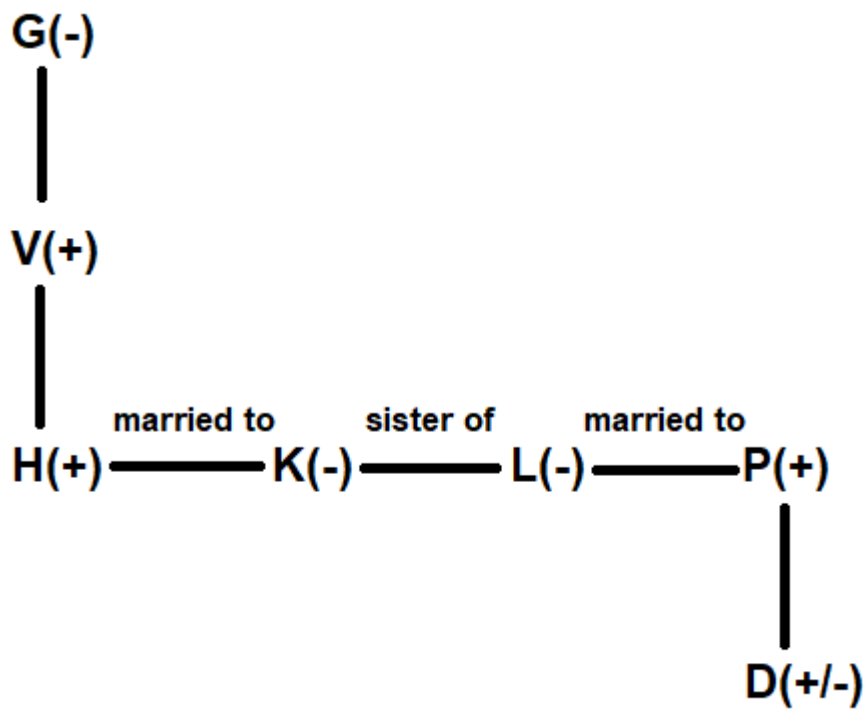

L is D's mother, and H is G's grandson

So, L is sister-in-law of H.

Hence, option c.